

Per Diapason infra

XXIIII.

Bassus

Bassus.

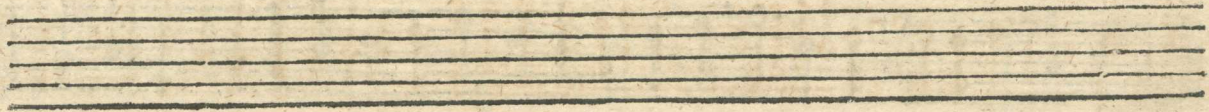
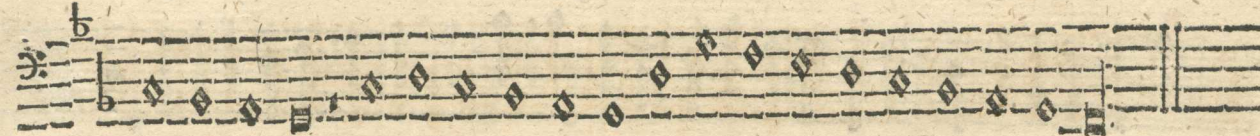
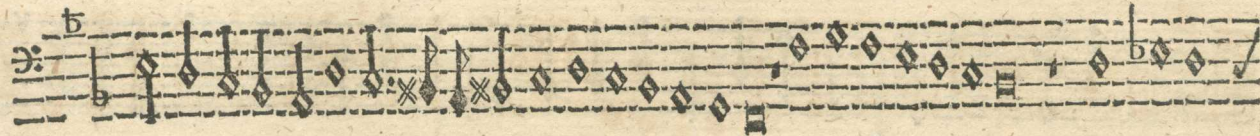
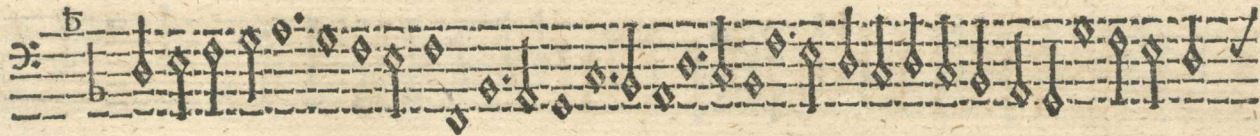

G 2

Te-