

XIIII.

Bassus

Bassus.

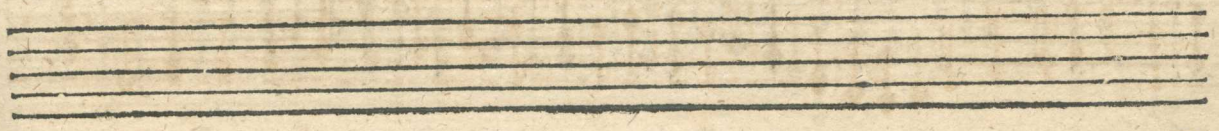
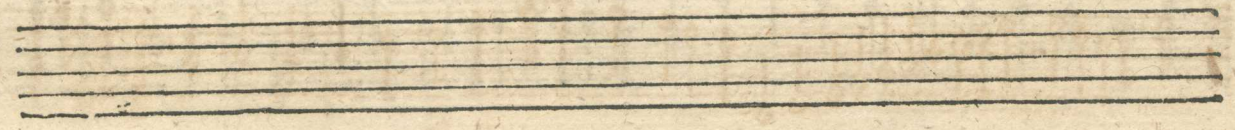

Tenor