

[Faint, mostly illegible cursive handwriting covering the page]

53

BERLIN
N 12



[Red ink scribbles]

[Handwritten signature]

[Handwritten text, possibly an address or name]

[Handwritten signature]

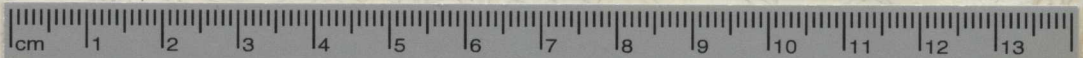

Colour & Grey Control Chart



Blue	Cyan	Green	Yellow	Red	Magenta
White	Grey 1	Grey 2	Grey 3	Grey 4	Black